

AREA MAP NTS

LEGEND

- SET #6 REBAR W/CAP AT LOT CORNER OR OFFSET TO ROAD ROW LINE

NOTES:

1. BASIS OF BEARINGS: SOLAR OBSERVATION
2. PLAT DEDICATING SUBDIVISION ROAD ROW'S IS RECORDED AS DOCUMENT #99-1722.

CERTIFICATE OF OWNERSHIP  
State of South Dakota

County of Lawrence

OFFICE OF THE ADMINISTRATIVE OFFICIAL  
State of South Dakota County of Lawrence City of Spearfish

We, Thomas C. Crawford and Mary J. Crawford, do hereby certify that we are the owners of the property as shown and described hereon, that the plat was done at our request for the purposes indicated hereon

This plat is approved by the Administrative Official on \_\_\_\_\_ day of February, 2001.



# PLAT OF

LOT 18 OF EAGLE RIDGE ESTATES,  
LOCATED IN THE NW1/4 OF SECTION 31, T6N, R3E, BHM  
LAWRENCE COUNTY, SOUTH DAKOTA

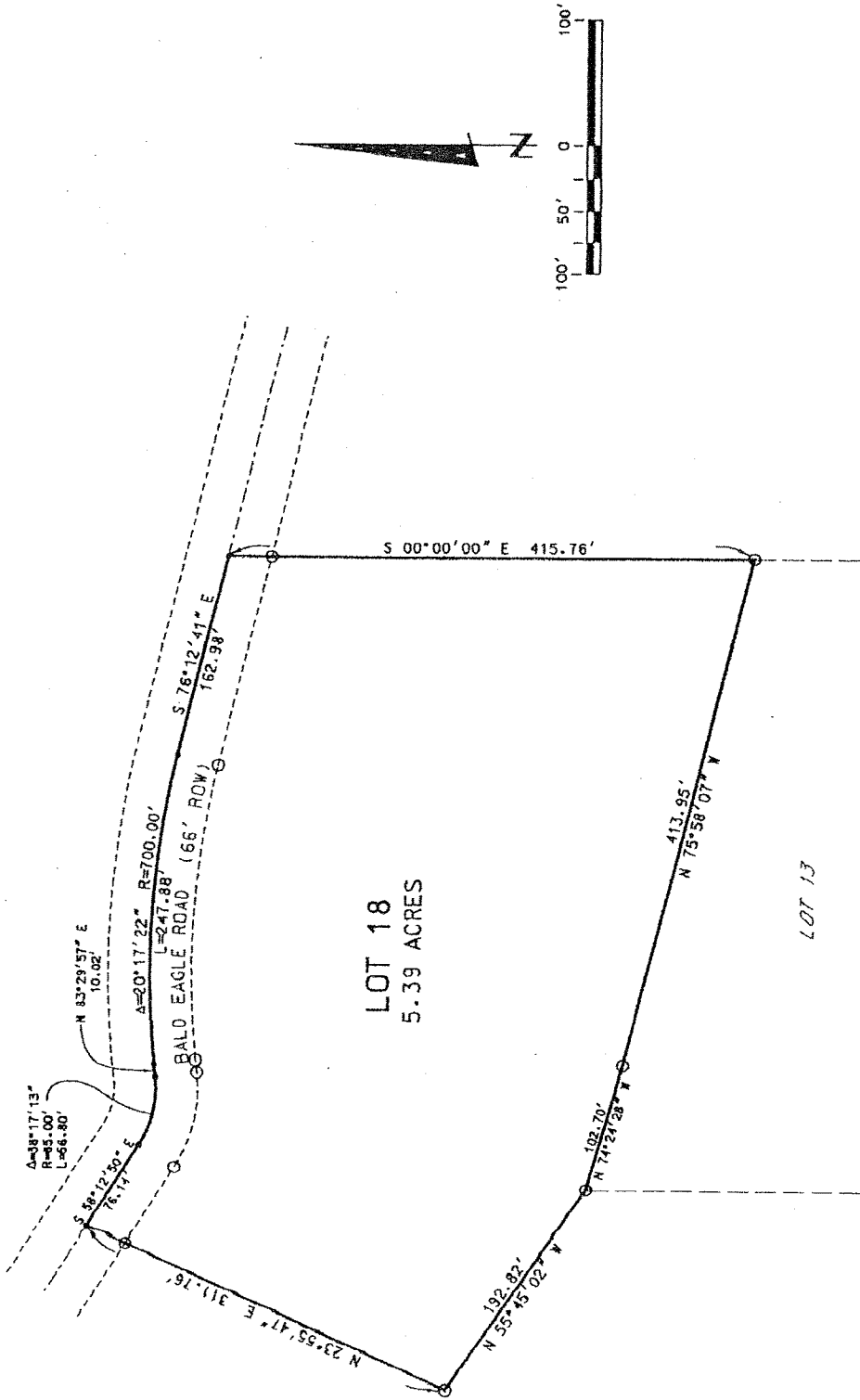

2001-536