

PLAT OF  
CROSSING WITH ADJUNCTION  
PART OF LOT 10 AND LOT 11  
OF TRACT 1A BOUNDARY IN 1/2 37 1/2  
SECTION 15, 17N, 82E, R.14.2.  
DIXIE COUNTY, NORTH DAKOTA

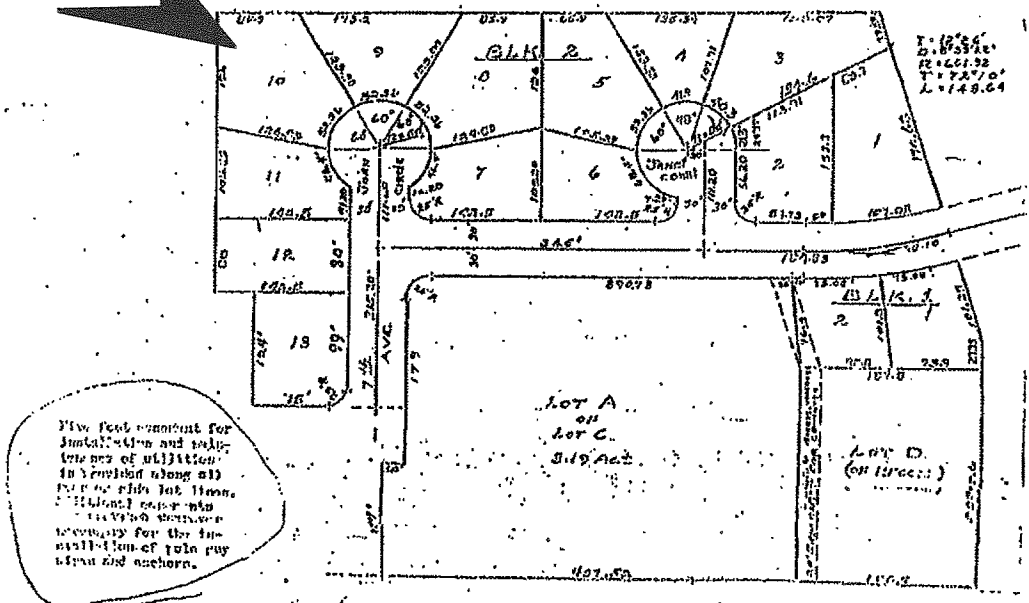

T = 10° 26'  
S = 87° 32'  
R = 461.32  
T = 72° 70'  
L = 149.64

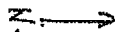

SURVEYOR'S CERTIFICATE

I, Allen J. Hill, Registered Land Surveyor, do hereby certify that, at the request of the owner I have so shown in the above plat, and marked upon the ground the boundaries thereof in the manner shown above. Said tract and by the designation shown above. The location and dimensions of the said tract are as shown in the above plat. 12' monuments set by hand and seal this 14th day of March, A. D. 1977.

Allen J. Hill  
Registered Land Surveyor

ACKNOWLEDGEMENT OF SURVEYOR

STATE OF NORTH DAKOTA  
COUNTY OF DIXIE

ON THIS DAY, before me, the undersigned, a Notary Public within and for the State and County aforesaid, person Allen J. Hill, known to me to be the person who executed the foregoing Surveyor's Certificate and acknowledged to me that IT WAS BY HAND and seal this 14th day of March, 1977.

Robert M. Dittman  
Notary Public, by Commission expires

CERTIFICATE OF OWNER

John C. Kinley, Forrest A. Hickey, do hereby certify that I, we, own the sole and entire interest in the above plat, Lot A, and do hereby certify and do join in and approve the above survey and plat, and that it is free from any encumbrance. IN WITNESS WHEREOF, we have hereunto set our hand and seal this 14th day of March, 1977.

John C. Kinley  
Forrest A. Hickey

Allen J. Hill  
Registered Land Surveyor

ACKNOWLEDGEMENT OF OWNER

STATE OF NORTH DAKOTA

PB 11-61

# BELL FOURCHE - SOUTH '12

Continued on Page 68

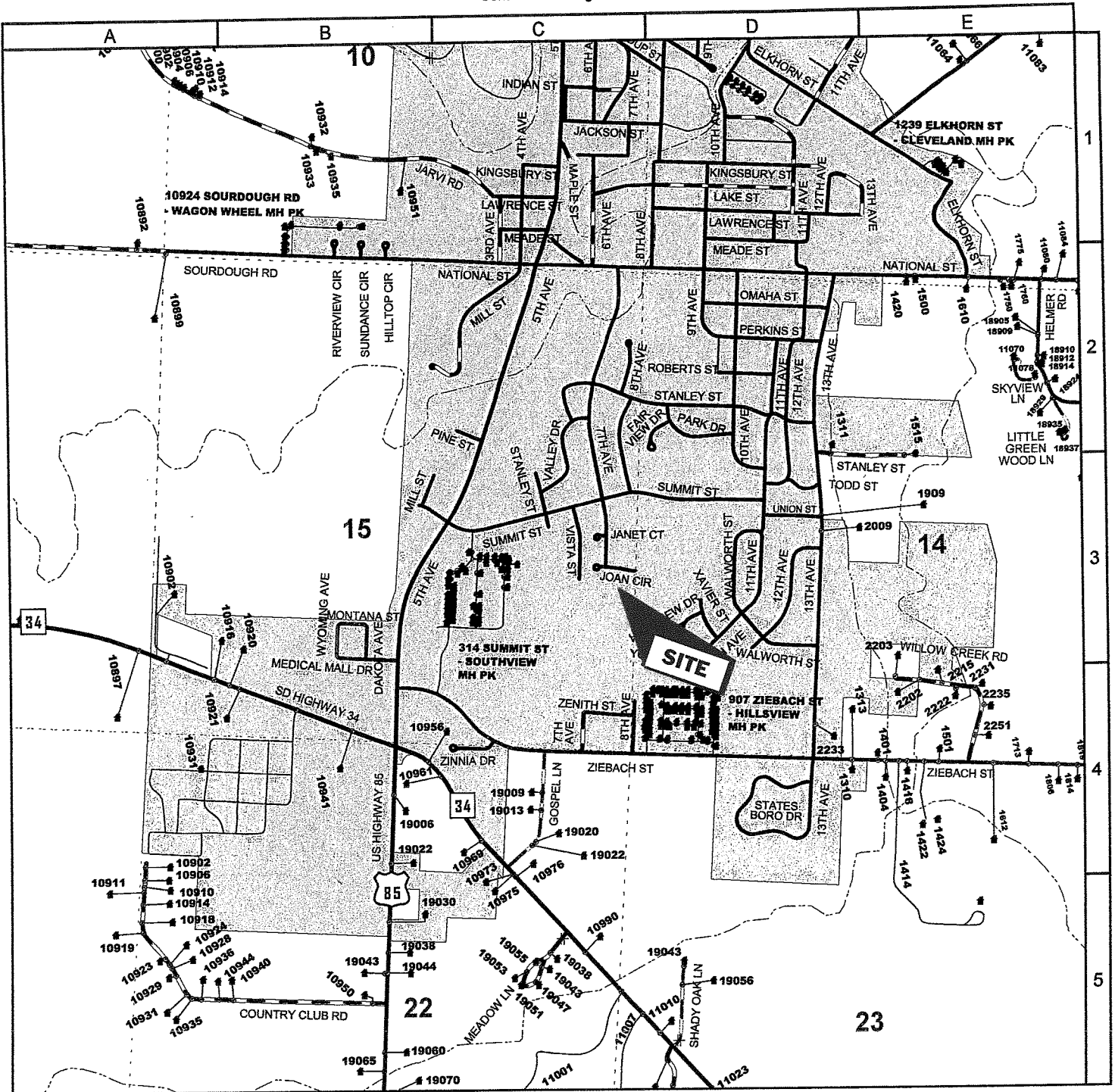

Copyright - Butte Co., SD - 2004

10TH AVE, 1-D  
 11TH AVE, 3-D  
 12TH AVE, 2-D  
 13TH AVE, 3-D  
 3RD AVE, 1-C  
 JARVI RD, 1-C  
 4TH AVE, 1-C  
 5TH AVE, 3-B  
 6TH AVE, 1-C  
 7TH AVE, 1-C  
 2-C  
 8TH AVE, 2-C  
 9TH AVE, 2-D  
 COUNTRY CLUB RD, 5-B  
 DAKOTA AVE, 3-B  
 FAIR VIEW DR, 2-C  
 GOSPEL LN, 4-C

HILLSVIEW DR, 3-D  
 HILLTOP CIR, 2-B  
 JACKSON ST, 1-C  
 JANET CT, 3-C  
 JOAN CIR, 3-C  
 KINGSBURY ST, 1-D  
 LAKE ST, 1-D  
 LAWRENCE ST, 1-D  
 MAPLE ST, 1-C  
 MEADE ST, 1-D  
 MEADOW LN, 5-C  
 MEDICAL MALL DR, 3-B  
 MILL ST, 2-C  
 MONTANA ST, 3-B  
 NATIONAL ST, 2-E

OMAHA ST, 2-D  
 PARK DR, 2-D  
 PERKINS ST, 2-D  
 PINE ST, 2-C  
 RIVERVIEW CIR, 2-B  
 ROBERTS ST, 2-D  
 SD HIGHWAY 34, 4-B  
 SHADY OAK LN, 5-D  
 SOURDOUGH RD, 2-B  
 STANLEY ST, 2-D  
 STATES BORO DR, 4-D  
 SUMMIT ST, 3-D  
 SUNDANCE CIR, 2-B  
 TODD ST, 3-D  
 UNION ST, 3-D  
 US HIGHWAY 85, 4-B

VALLEY DR, 2-C  
 VISTA ST, 3-C  
 WALWORTH ST, 3-D  
 WILLOW CREEK RD, 3-E  
 WYOMING AVE, 3-B  
 XAVIER ST, 3-D  
 YUMA ST, 3-D  
 ZENITH ST, 4-C  
 ZIEBACH ST, 4-C  
 4-E  
 ZINNIA DR, 4-C

