



**ARLETH &
ASSOCIATES**
25 KIRK ROAD
DEADWOOD, SD 57732
605-578-1687

IMPROVEMENT SURVEY

CERTIFIED TO: LAWRENCE TITLE COMPANY

OWNER: CHARLES W. AND BARBARA J. SYVERSON

DATE: 6-15-06
SCALE: 1" = 30'
DRAWN BY: JR
JOB NO: 7373

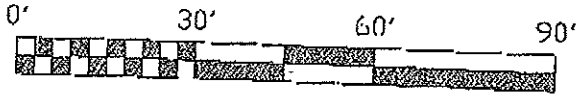

NORTH

LEGAL: LOT 14 IN BLOCK 4 OF THE JORGENSEN SUBDIVISION
TO THE CITY OF SPEARFISH, LAWRENCE COUNTY, SOUTH DAKOTA

110 VERMONT STREET

SURVEYOR'S CERTIFICATE

I, JOHN M. ARLETH, DO HEREBY CERTIFY THAT THIS MORTGAGE LOAN INSPECTION SHOWS THE DWELLING AS LOCATED ON THE PREMISES DESCRIBED IN THIS REPORT AND THAT THIS REPORT WAS PREPARED ONLY IN CONNECTION WITH A NEW MORTGAGE AND IS NOT INTENDED OR REPRESENTED TO BE A LAND OR PROPERTY LINE SURVEY; THAT NO CORNERS WERE SET AND THAT THIS REPORT IS NOT TO BE USED OR RELIED ON FOR THE ESTABLISHMENT OF ANY FENCE, BUILDING OR OTHER IMPROVEMENTS. NO RESPONSIBILITY IS EXTENDED HEREON TO THE PRESENT OR FUTURE LANDOWNERS.

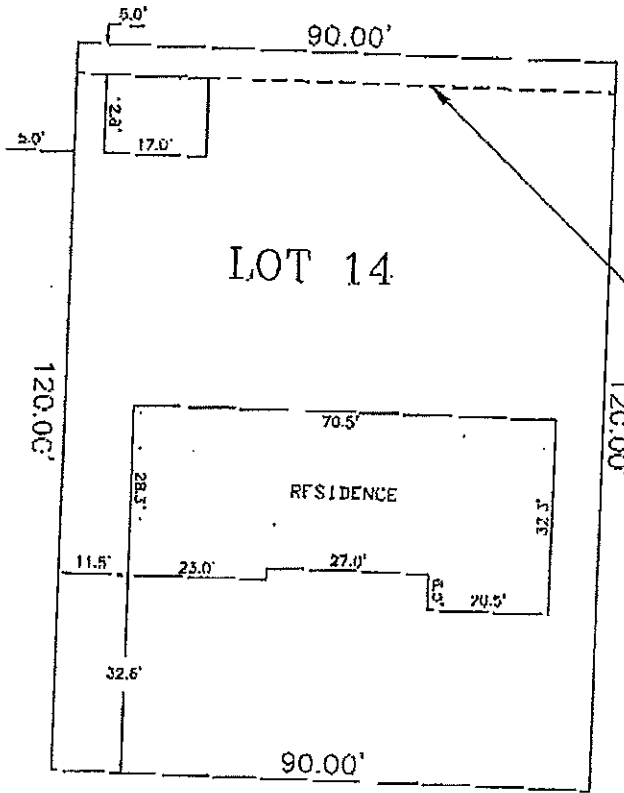

5' UTILITY EASEMENT

