

PARADISE ACRES

AND DEDICATED RIGHT OF WAY,

BENING ALL OF THE IBEX, RODMAN, L FRACTION, BEING IN PORTIONS OF THE PENOBSCOT NO. 1, PENOBSCOT NO. 2, POORMAN, MONTE CARLO AND TACOMA LOTS, M.S. 1237; BEING ALL OF THE SMOKY CITY FRACTION AND SMOKY CITY LOTS, M.S. 1692; BEING IN ALL OF THE GOLDEN LEDGE, CONTENTION, GOLDEN SUPPER, GOLDEN AGE, COMVENTION, ANTICIPATION, BESSE, BEING IN PORTIONS OF THE EXTENSION, REALIZATION AND VIRGINIA LOTS, M.S. 1678; BEING IN A PORTION OF THE RICHARDS FRACTION, M.S. 1333; BEING A PORTION OF THE BELLAH NO. 1 LOT, M.S. 1666; TRACT H BEING IN PORTIONS OF THE MONTE CARLO AND TACOMA LOTS, M.S. 1237, BEING IN PORTIONS OF THE VIRGINIA AND REALIZATION LOTS, M.S. 1678; TRACT I BEING IN PORTIONS OF THE WEDGE FRACTION, MONTE CARLO AND TACOMA LOTS, M.S. 1237, AND BEING IN A PORTION OF THE REALIZATION LOT, M.S. 1678; AND DEDICATED ROAD RIGHT OF WAY LOCATED IN TRACT E BEING IN PORTIONS OF THE MONTE CARLO AND TACOMA LOTS, M.S. 1237, AND BEING IN A PORTION OF THE REALIZATION LOT, M.S. 1678 ALL LOCATED IN THE NW1/4, NE1/4 AND THE SE1/4 OF SECTION 18, T6N, R3E, B1M, S1/2 OF SECTION 7, T6N, R3E, B1M, AND THE W1/2 OF SECTION 17, T6N, R3E, B1M, LAWRENCE COUNTY, SOUTH DAKOTA

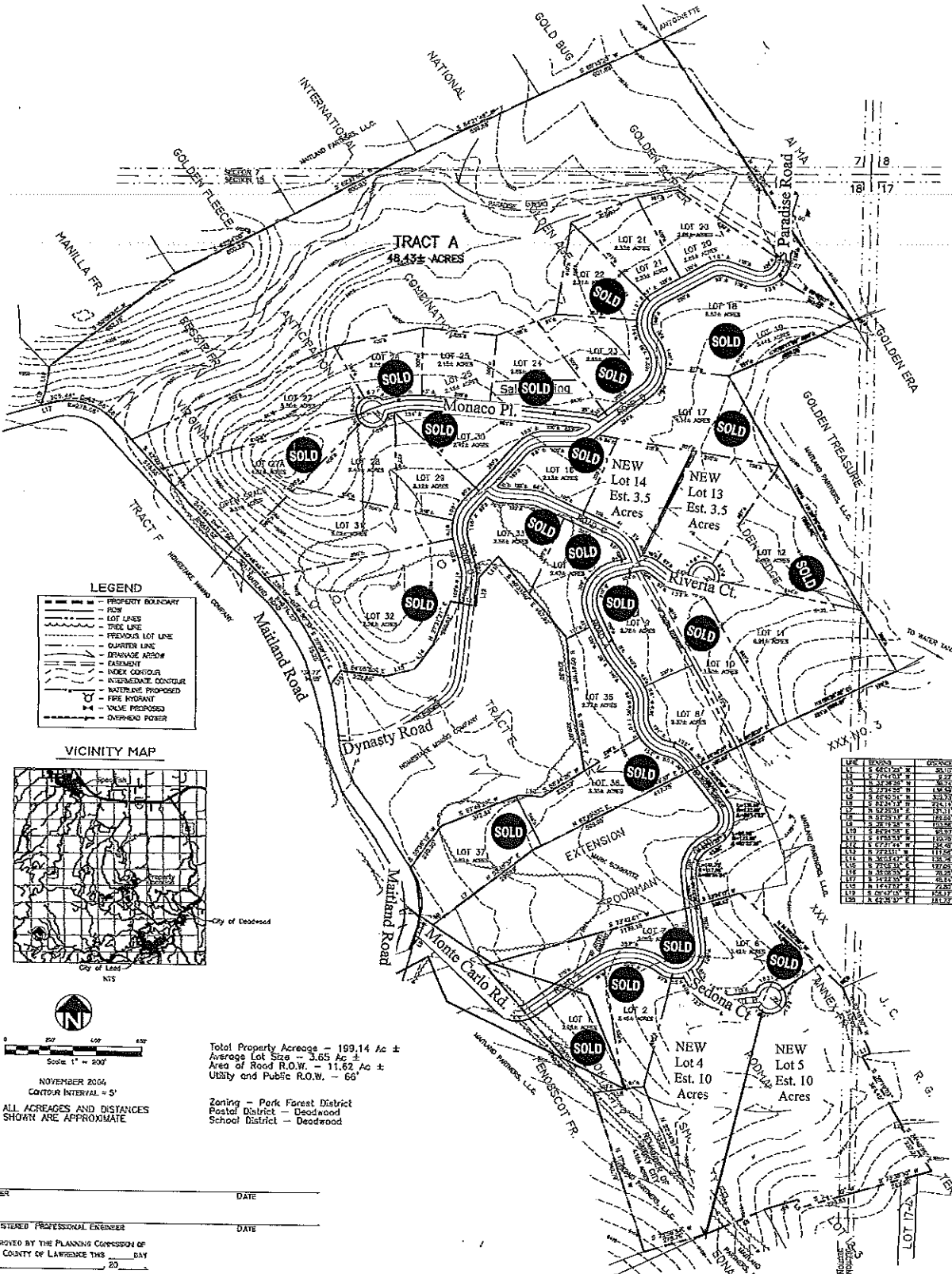

LEGEND

- PROPERTY BOUNDARY
- ROW
- LOT LINES
- TREE LINE
- PREVIOUS LOT LINE
- QUARTER LINE
- DRAINAGE AREA#
- EASEMENT
- INDEX CONTOUR
- INTERMEDIATE CONTOUR
- BOUNDARY PROPOSED
- FEE INDEBT
- VALVE PROPOSED
- OVERHEAD POWER

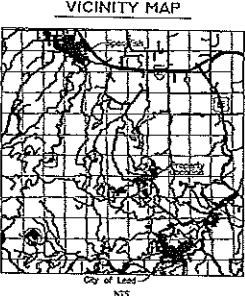

LOT	ACRES	STATUS
LOT 1	2.154	SOLD
LOT 2	2.154	SOLD
LOT 3	2.154	SOLD
LOT 4	2.154	NEW
LOT 5	2.154	NEW
LOT 6	2.154	SOLD
LOT 7	2.154	SOLD
LOT 8	2.154	SOLD
LOT 9	2.154	SOLD
LOT 10	2.154	SOLD
LOT 11	2.154	SOLD
LOT 12	2.154	SOLD
LOT 13	2.154	NEW
LOT 14	2.154	NEW
LOT 15	2.154	SOLD
LOT 16	2.154	SOLD
LOT 17	2.154	SOLD
LOT 18	2.154	SOLD
LOT 19	2.154	SOLD
LOT 20	2.154	SOLD
LOT 21	2.154	SOLD
LOT 22	2.154	SOLD
LOT 23	2.154	SOLD
LOT 24	2.154	SOLD
LOT 25	2.154	SOLD
LOT 26	2.154	SOLD
LOT 27	2.154	SOLD
LOT 28	2.154	SOLD
LOT 29	2.154	SOLD
LOT 30	2.154	SOLD
LOT 31	2.154	SOLD
LOT 32	2.154	SOLD
LOT 33	2.154	SOLD
LOT 34	2.154	SOLD
LOT 35	2.154	SOLD
LOT 36	2.154	SOLD
LOT 37	2.154	SOLD

NOVEMBER 2004
 CONTOUR INTERVAL = 5'
 ALL ACRES AND DISTANCES SHOWN ARE APPROXIMATE

Total Property Acreage - 199.14 Ac ±
 Average Lot Size - 3.65 Ac ±
 Area of Road R.O.W. - 11.62 Ac ±
 Utility and Public R.O.W. - 66'

Zoning - Park Forest District
 Postal District - Deadwood
 School District - Deadwood

OWNER _____ DATE _____

REGISTERED PROFESSIONAL ENGINEER _____ DATE _____

APPROVED BY THE PLANNING COMMISSION OF THE COUNTY OF LAWRENCE THIS _____ DAY OF _____ 20____

SEWER: CHAIRMAN _____

ATTEST: SECRETARY _____

Owner: Maribond Partners, L.L.C.
 2200 14th Avenue
 Sioux Falls, SD 57104
 (605) 339-3989

Design:

Survey By: ARLETH & ASSOCIATES
 1111 N. ...
 (605) ...