

PLOT PLAN

SHEET 1 OF 2

June 3, 1997

Lot 213, Mountain Plains Development Corp, Sub. No.2
Located in Sections 21, 22, 27, & 28

T.6 N., R.2 E., B.H.M.

Lawrence County, South Dakota

David C. Walker

268 Standpipe

Spearfish, South Dakota

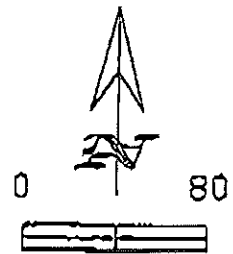
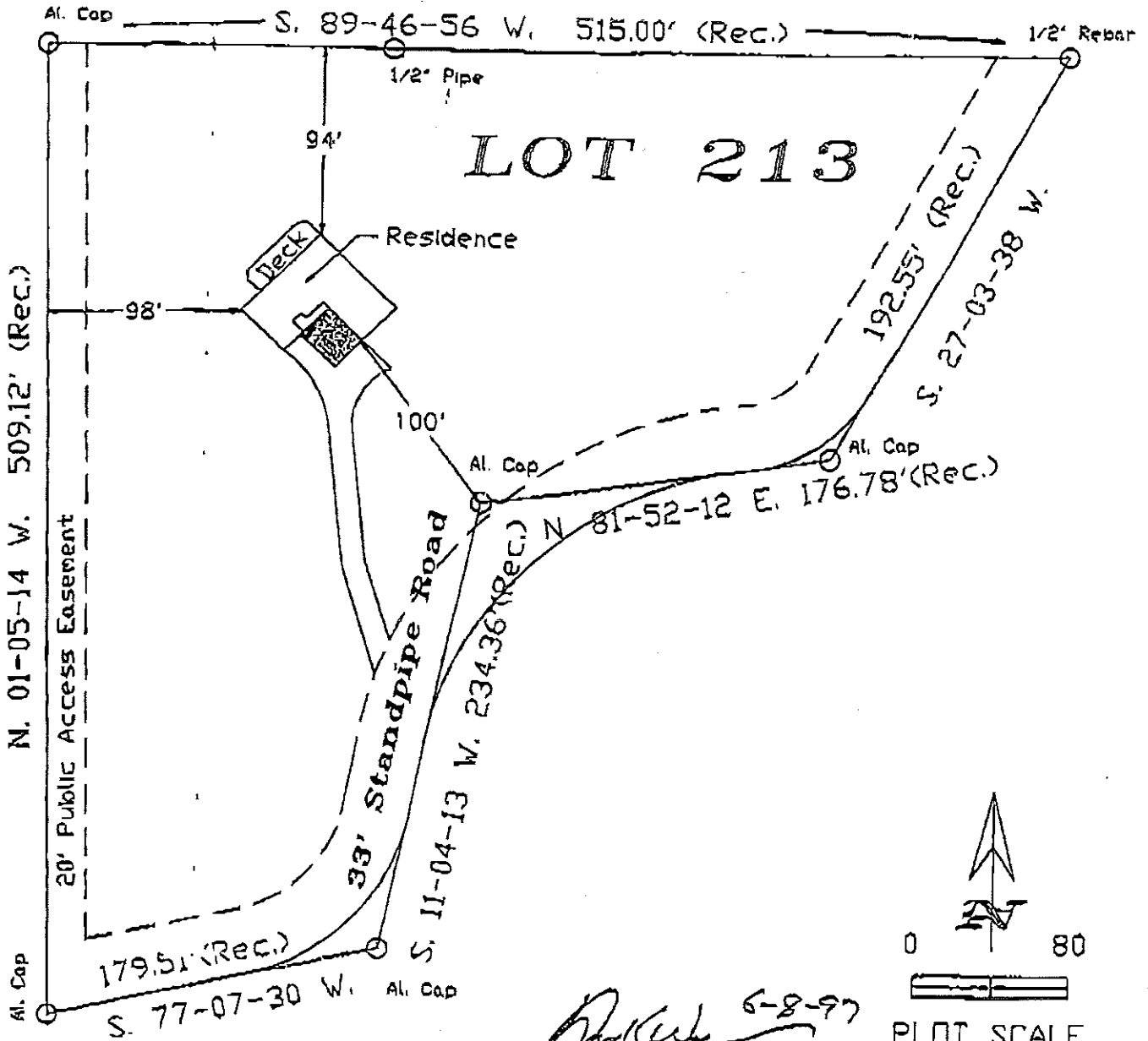

Elizabeth D. Walker 6-8-97
Elizabeth D. Walker 6/8/97

PLOT SCALE

Lot 213, Mountain Plains Development Corp. Sub. No.2
Located in Sections 21, 22, 27, & 28
T.6 N., R.2 E., B.H.M.,
Lawrence County, South Dakota

NOTE:

This is not a boundary survey showing precise property lines. Distances shown are only to the degree of accuracy required to satisfy the needs of a lending institution or title company and must not be used to establish the true boundaries. Easements, restrictions, or private agreements unknown to the Surveyor are not shown hereon.

SURVEYOR'S CERTIFICATION:

I, Theodore J. Vore, Registered Land Surveyor, do hereby certify that I have surveyed the above said property and located the residence thereon. All distances shown are either platted dimensions or dimensions measured the field.

Theodore J. Vore
Theodore J. Vore, R.L.S. No. 4328

David C. Walker
268 Standpipe
Spearfish, South Dakota
June 3, 1997.

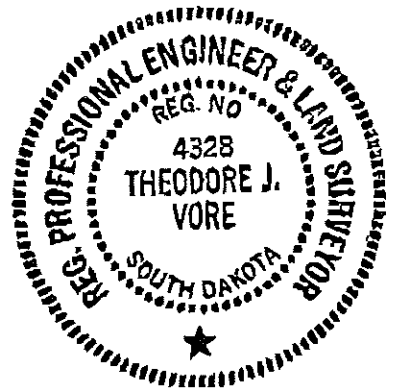
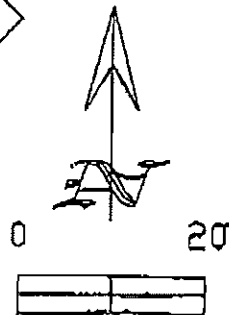
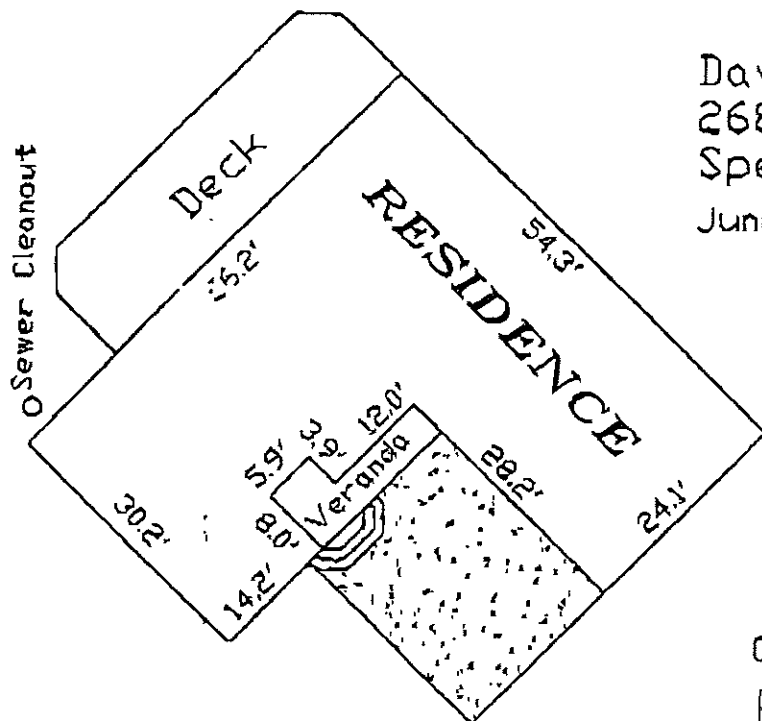

David C. Walker 6-8-97
Elizabeth D. Walker 6/8/97

MOUNTAIN PLAINS

2

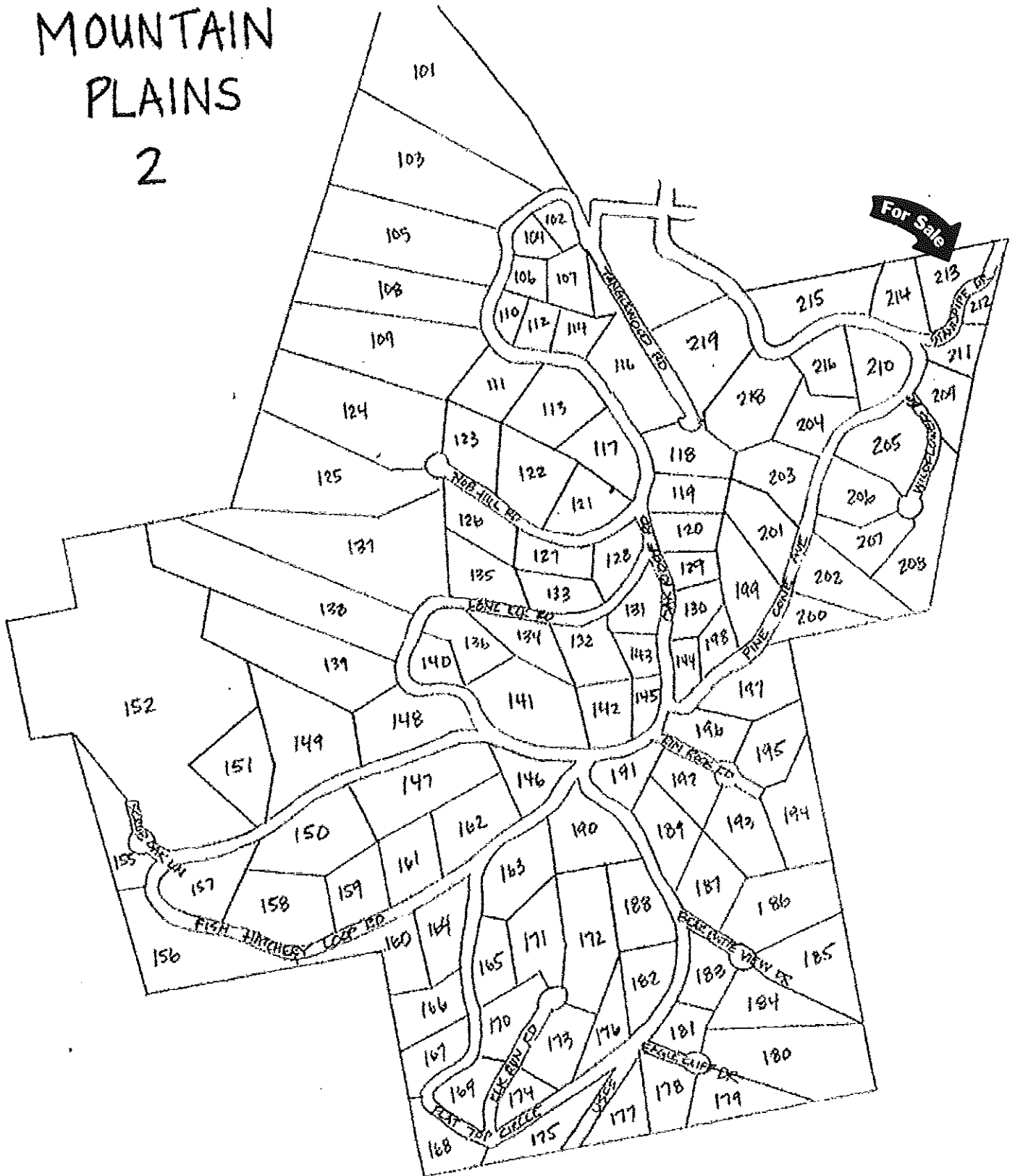

Map compliments of Dr. Betsy Saylor
Return to MP2 Home Page