

PLAT OF LOT 15A AND LOT 25A OF ASPEN HEIGHTS MEADOWS SUBDIVISION,  
 FORMERLY LOT 15 AND LOT 25 OF ASPEN HEIGHTS MEADOWS SUBDIVISION, A SUBDIVISION  
 OF H.E.S. 499, LOCATED IN SECTIONS 34 AND 35, T3N, R1E, B.H.M.,  
 LAWRENCE COUNTY, SOUTH DAKOTA

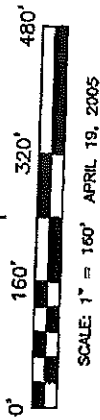

- LEGEND:**
- SET 5/8" REBAR WITH PLASTIC CAP (RLS 3977 ARLETH & ASSOC.)
  - FOUND 5/8" REBAR WITH PLASTIC CAP (LS 5086)
  - FOUND "X" IN STONE
- OWNER:**  
 DENNIS & JANET FURGEY  
 PO BOX 1044  
 SPEARFISH, SD 57783
- UTILITY EASEMENT - 6 FEET ON THE INTERIOR OF ALL LOT LINES.
- TOTAL PLATTED ACREAGE: 11.72 AC.  
 TOTAL LOT ACREAGE: 11.72 AC.
- PLAT OF ASPEN HEIGHTS MEADOWS SUBDIVISION  
 NO. 98-3810.

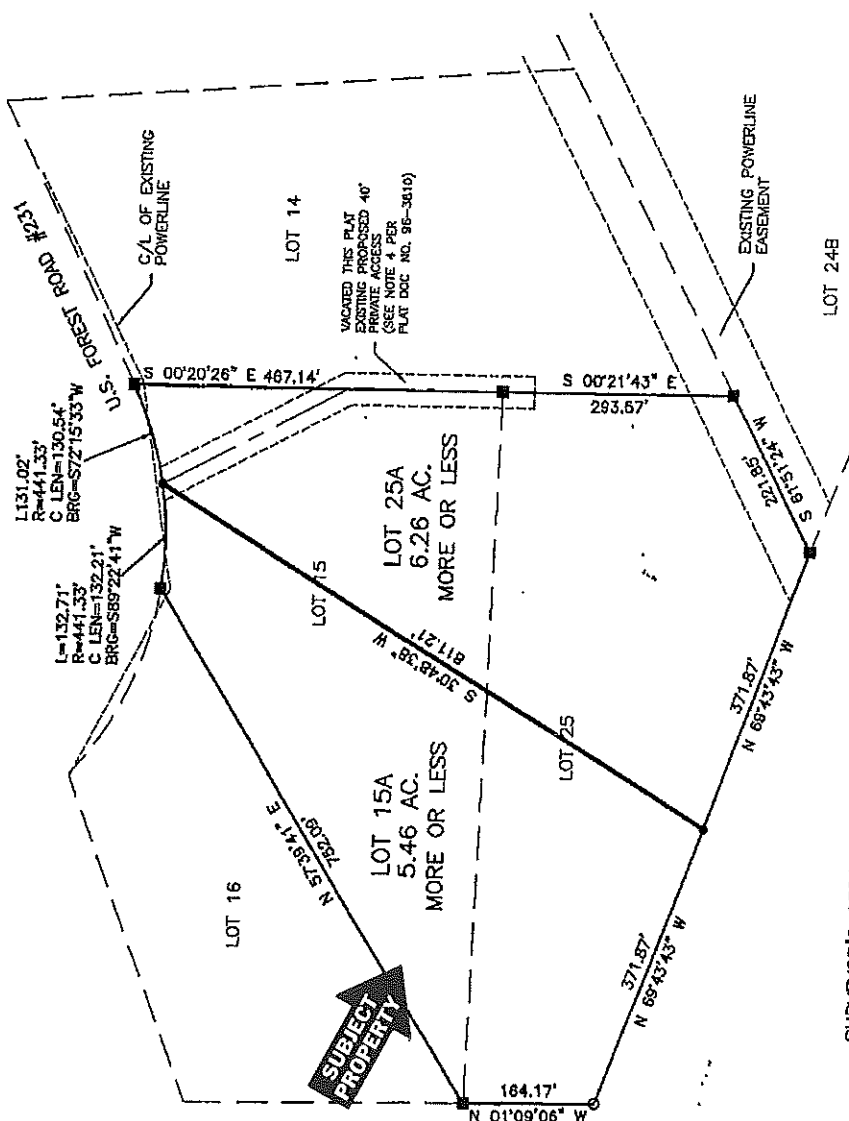

SURVEYOR'S CERTIFICATE  
 I, JOHN M. ARLETH, 382 MAIN STREET, DEADWOOD, SD, DO HEREBY CERTIFY THAT I AM A LICENSED LAND SURVEYOR  
 IN THE STATE OF SOUTH DAKOTA THAT AT THE REQUEST OF THE ABOVE AND THEIR ATTORNEYS,

PLAT OF LOTS 1 THROUGH 25  
 OF H.E.S. 499, LOCATED IN SECTION 34 AND 35,  
 T.3N., R.1E., B.H.M., LAWRENCE COUNTY, SOUTH DAKOTA.

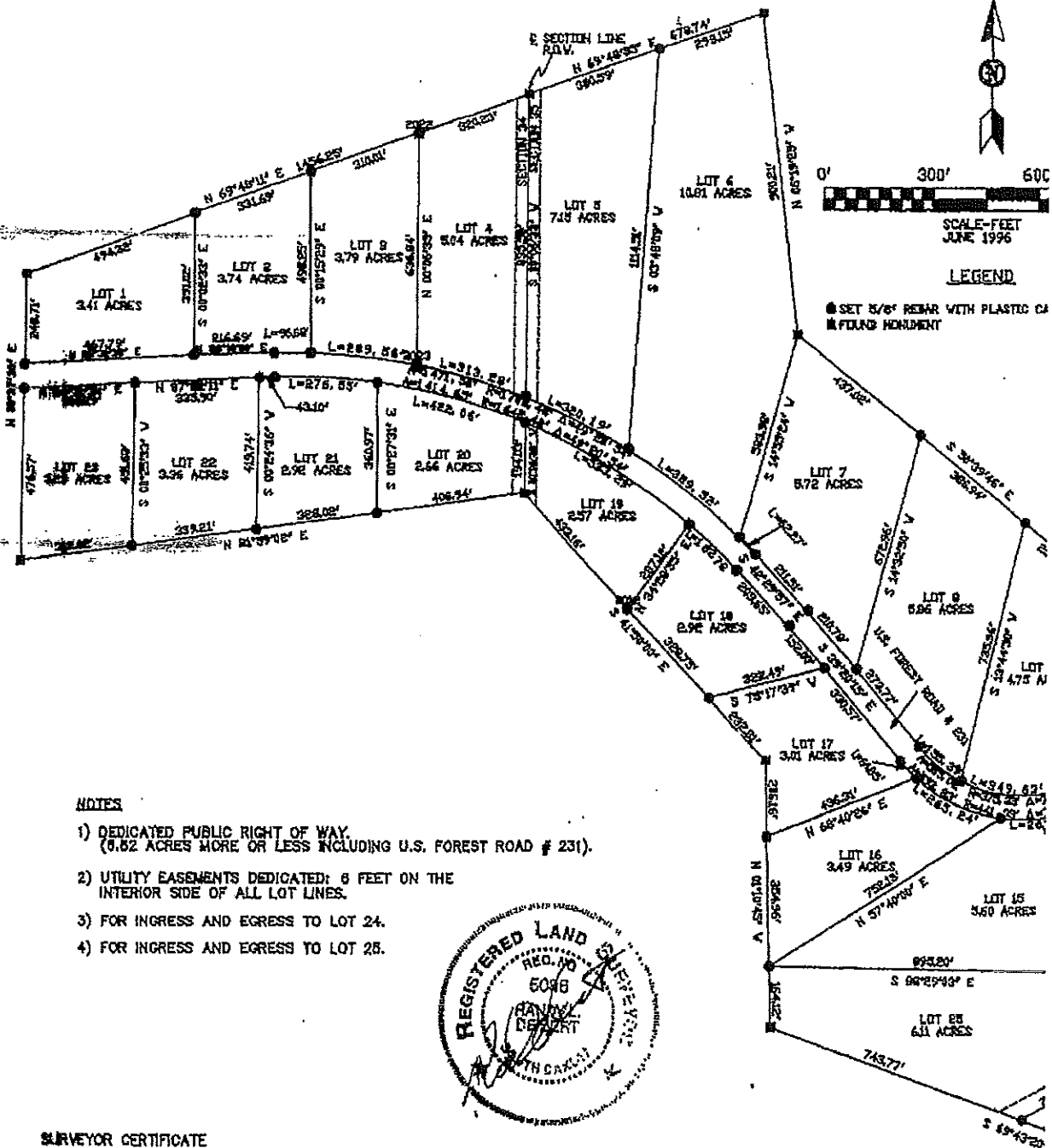

NOTES

- 1) DEDICATED PUBLIC RIGHT OF WAY.  
 (6.62 ACRES MORE OR LESS INCLUDING U.S. FOREST ROAD # 231).
- 2) UTILITY EASEMENTS DEDICATED: 6 FEET ON THE  
 INTERIOR SIDE OF ALL LOT LINES.
- 3) FOR INGRESS AND EGRESS TO LOT 24.
- 4) FOR INGRESS AND EGRESS TO LOT 25.

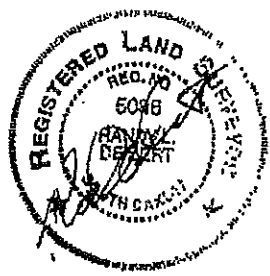

SURVEYOR CERTIFICATE

I, RANDY L. DEIBERT, 1230 NORTH AVE., SPEARFISH, S.D., BEING A REGISTERED LAND SURVEYOR IN THE STATE OF SOUTH DAKOTA DO HEREBY CERTIFY THAT AT THE REQUEST OF THE OWNER AND UNDER MY SUPERVISION, I HAVE CAUSED TO BE SURVEYED AND PLATTED THE PROPERTY SHOWN AND DESCRIBED HEREON. I ALSO CERTIFY THAT THIS PLAT IS TRUE AND CORRECT TO THE BEST OF MY KNOWLEDGE AND BELIEF. IN WITNESS WHEREOF, I HAVE HERETO SET MY HAND AND SEAL DATED THIS 16 DAY OF July, 1996.

*[Signature]*  
 RANDY L. DEIBERT R.L.S. 6088

OUGH 25  
 ED IN SECTION 34 AND 35,  
 LAWRENCE COUNTY, SOUTH DAKOTA.

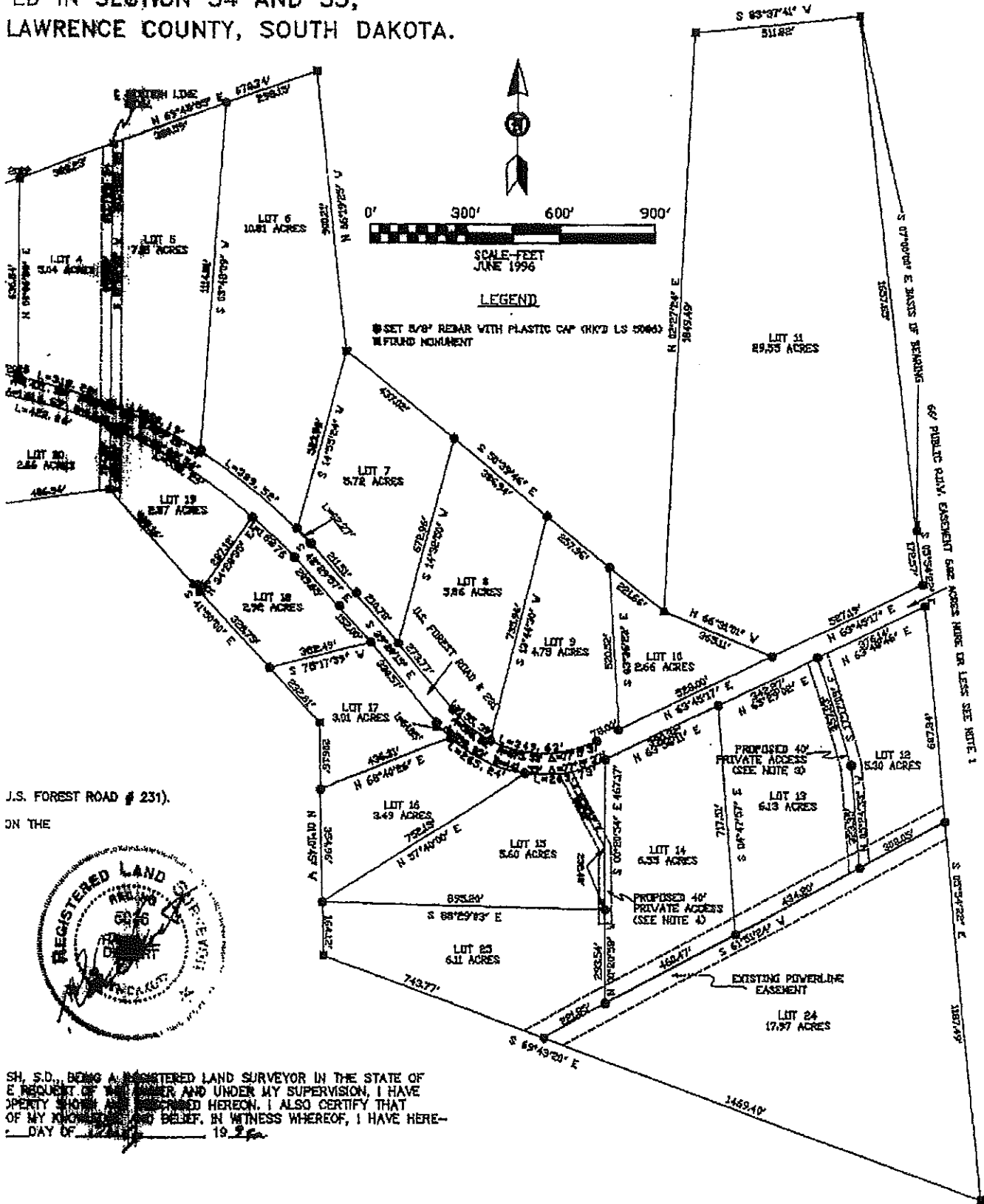

J.S. FOREST ROAD # 231).  
 ON THE



SH, S.D., BEING A REGISTERED LAND SURVEYOR IN THE STATE OF  
 E REQUEST OF THE OWNER AND UNDER MY SUPERVISION, I HAVE  
 SPERTY WORK AS DESCRIBED HEREON. I ALSO CERTIFY THAT  
 OF MY KNOWLEDGE AND BELIEF, IN WITNESS WHEREOF, I HAVE HERE-  
 DAY OF 12 19 96

EIGHTS MEADOWS SUBDIVISION,  
 1/8 SUBDIVISION, A SUBDIVISION  
 1, T3N, R1E, B.H.M.,  
 17A

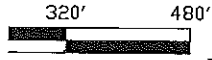
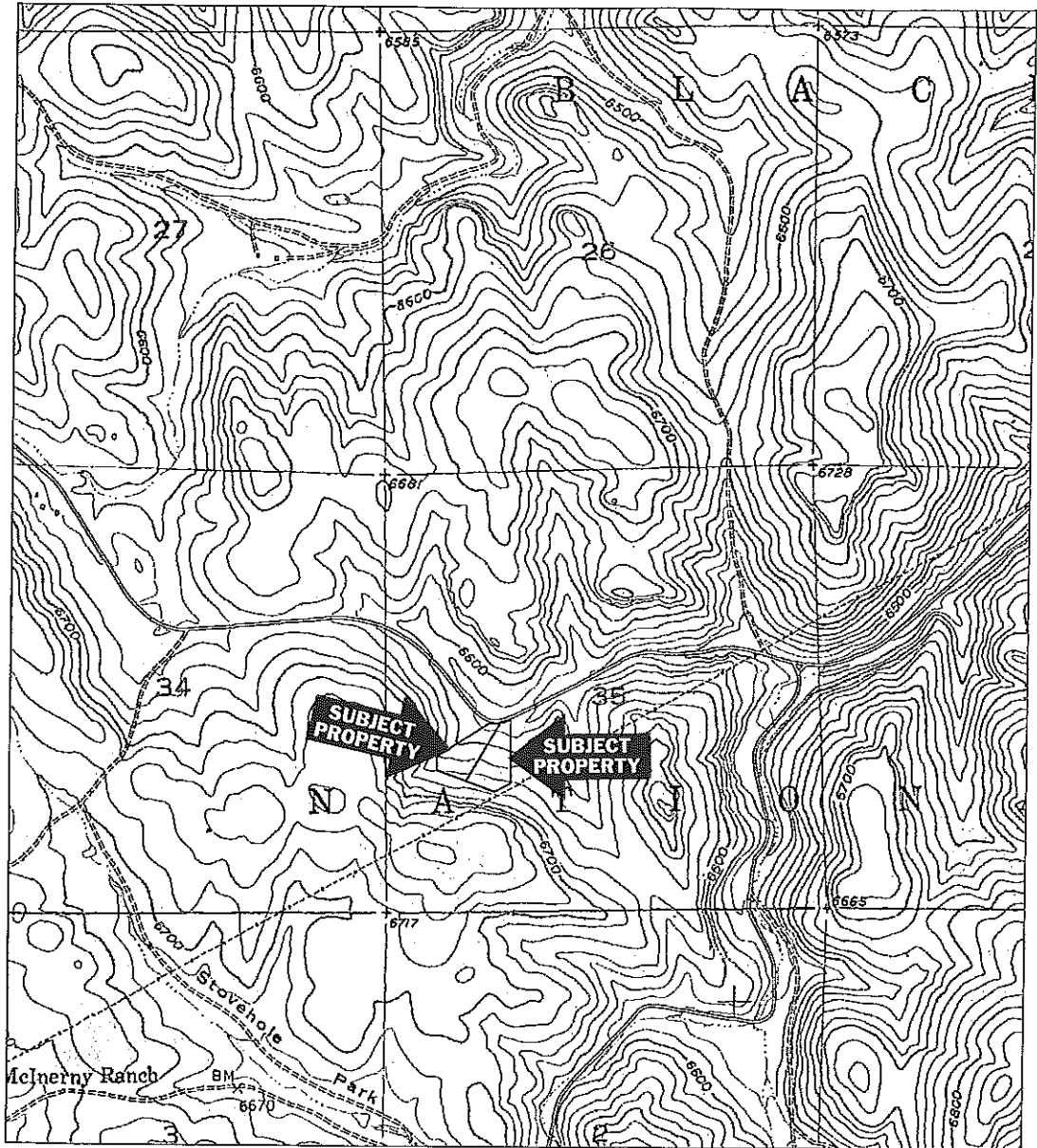

APRIL 19, 2005

PLASTIC CAP (RLS  
 )  
 H PLASTIC CAP (LS

FEET ON THE  
 LINES.

INITIAL  
 11.72 AC.  
 .72 AC.  
 FEET  
 S MEADOWS  
 IN PLAT DOC.

DER  
 TO  
 F

	<b>PREPARED BY:</b> <b>ARLETH &amp;          ASSOCIATES</b> 25 KIRK ROAD DEADWOOD, SD 57732 605-578-1637	<b>PROJECT:</b> PRELIMINARY PLAT LOT 15 & LOT 25A ASPEN HEIGHTS MEADOWS SUBDIVISION	<b>DATE:</b> APRIL 19, 2005 <b>SCALE:</b> 1" = 160' <b>DRAWN BY:</b> TV <b>APPROVED:</b> _____ <b>DRAWING:</b> 6912.DWG
	<b>JOB NO. 6912</b>		