

note: The easement can be run when the Road is built.
Toma

PRELIMINARY PLAT OF LOT 15A AND LOT 25A OF ASPE
FORMERLY LOT 15 AND LOT 25 OF ASPEN HEIGHTS ME.
OF H.E.S. 499 LOCATED IN SECTIONS 34 AND
LAWRENCE COUNTY, SOUTH

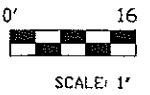
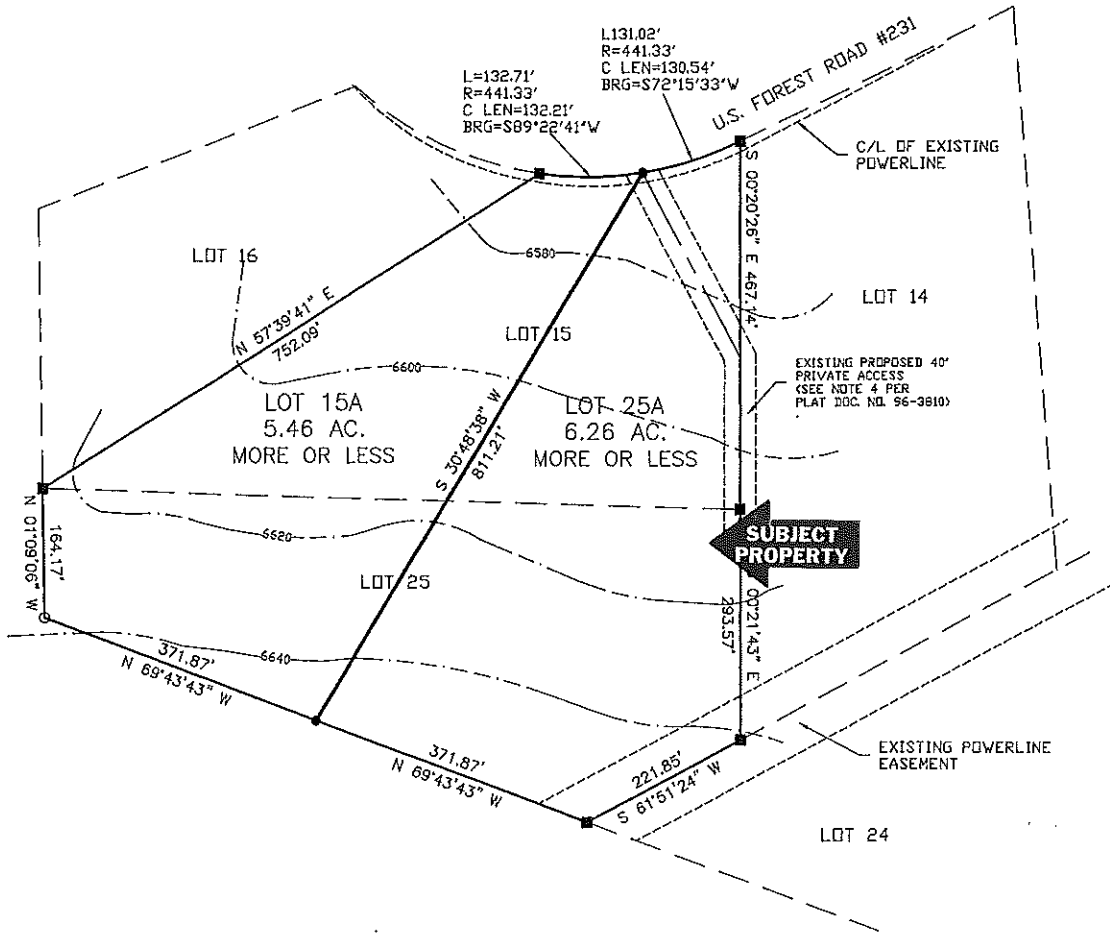

- LEGEND:
- SET 5/8" REBA 3977 ARLETH &
 - FOUND 5/8" RE 5086)
 - FOUND 'X' IN S
- OWNER:
DENNIS FORGY
- UTILITY EASEMENT
INTERIOR OF AL
- ZONING:
- PROPOSED USE:
- TOTAL PLATTED
TOTAL LOT ACR
- CONTOUR INTER
- PLAT OF ASPEN
SUBDIVISION RE
NO. 96-3810.

Approval by the Lawrence County Commission
by the Planning Commission of the County of Lawrence
this _____ day of _____, 2005.

Signed: _____
Chairman

Attest: _____
Secretary

SURVEYOR'S CERTIFICATE

I, JOHN M. ARLETH, R.L.S. 3977, DEADWOOD, SD, DO HEREBY CE
THAT THE PROPERTY SHOWN HEREON WAS SURVEYED AND STAKI
MY SUPERVISION AND THAT ALL DIMENSIONS ARE TRUE AND COI
THE BEST OF MY KNOWLEDGE AND BELIEF. DATED THIS _____
_____ 20_____

JOHN M. ARLETH, R.L.S. 3977

PLAT OF LOTS 1 THROUGH 25
 OF H.E.S. 499, LOCATED IN SECTION 34 AND 35,
 T.3N., R.1E., B.H.M., LAWRENCE COUNTY, SOUTH DAKOTA.

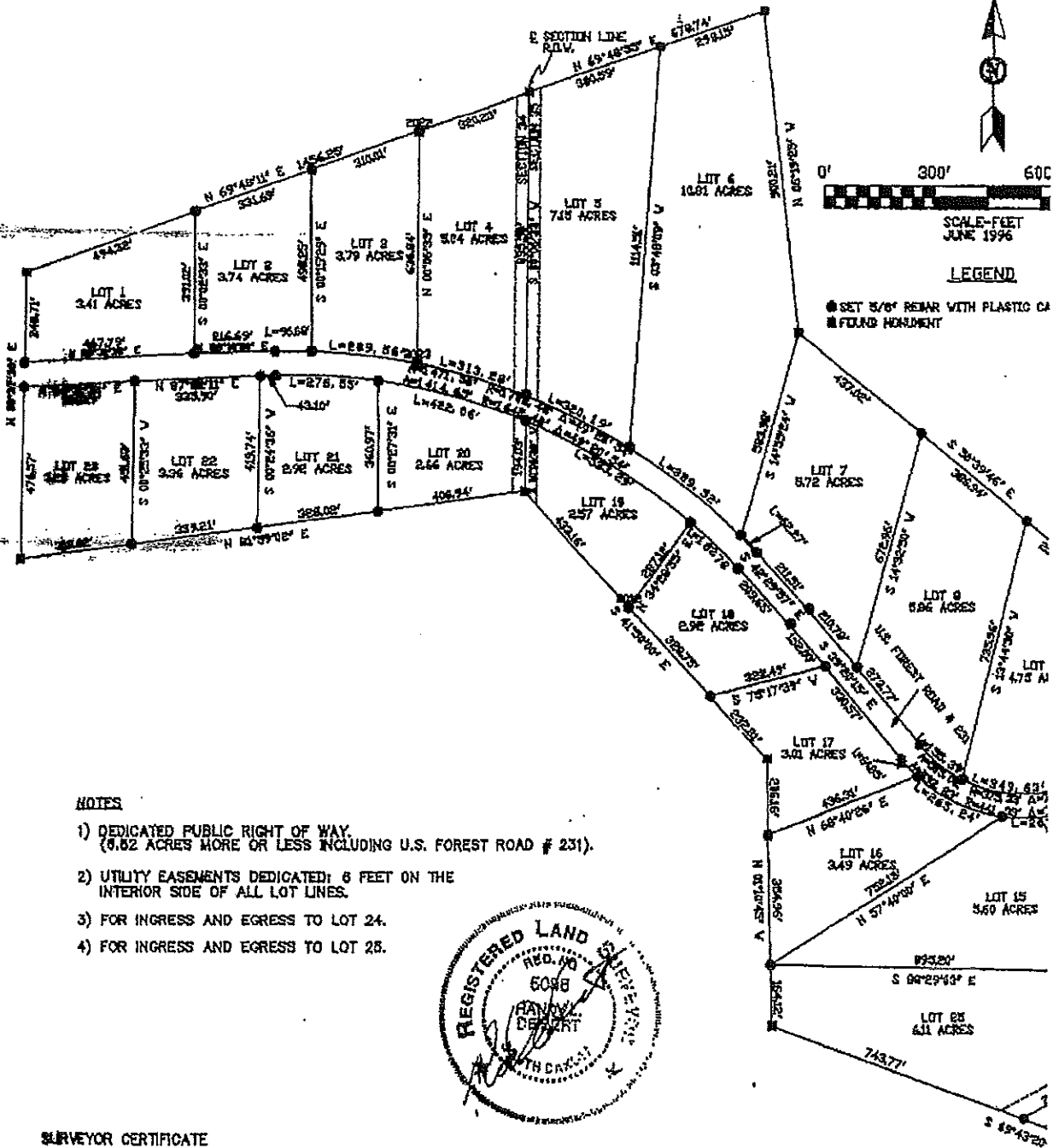

NOTES

- 1) DEDICATED PUBLIC RIGHT OF WAY.
 (0.62 ACRES MORE OR LESS INCLUDING U.S. FOREST ROAD # 231).
- 2) UTILITY EASEMENTS DEDICATED: 6 FEET ON THE
 INTERIOR SIDE OF ALL LOT LINES.
- 3) FOR INGRESS AND EGRESS TO LOT 24.
- 4) FOR INGRESS AND EGRESS TO LOT 25.

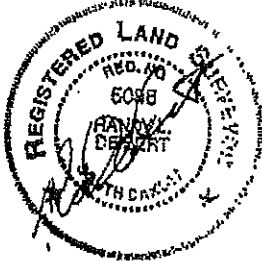

SURVEYOR CERTIFICATE

I, RANDY L. DEIBERT, 1230 NORTH AVE., SPEARFISH, S.D., BEING A REGISTERED LAND SURVEYOR IN THE STATE OF SOUTH DAKOTA DO HEREBY CERTIFY THAT AT THE REQUEST OF THE OWNER AND UNDER MY SUPERVISION, I HAVE CAUSED TO BE SURVEYED AND PLATTED THE PROPERTY SHOWN AND DESCRIBED HEREON. I ALSO CERTIFY THAT THIS PLAT IS TRUE AND CORRECT TO THE BEST OF MY KNOWLEDGE AND BELIEF. IN WITNESS WHEREOF, I HAVE HERE-
 ONTO SET MY HAND AND SEAL DATED THIS 16 DAY OF July, 1996.

RANDY L. DEIBERT R.L.S. 6088

OUGH 25
 ED IN SECTION 34 AND 35,
 LAWRENCE COUNTY, SOUTH DAKOTA.

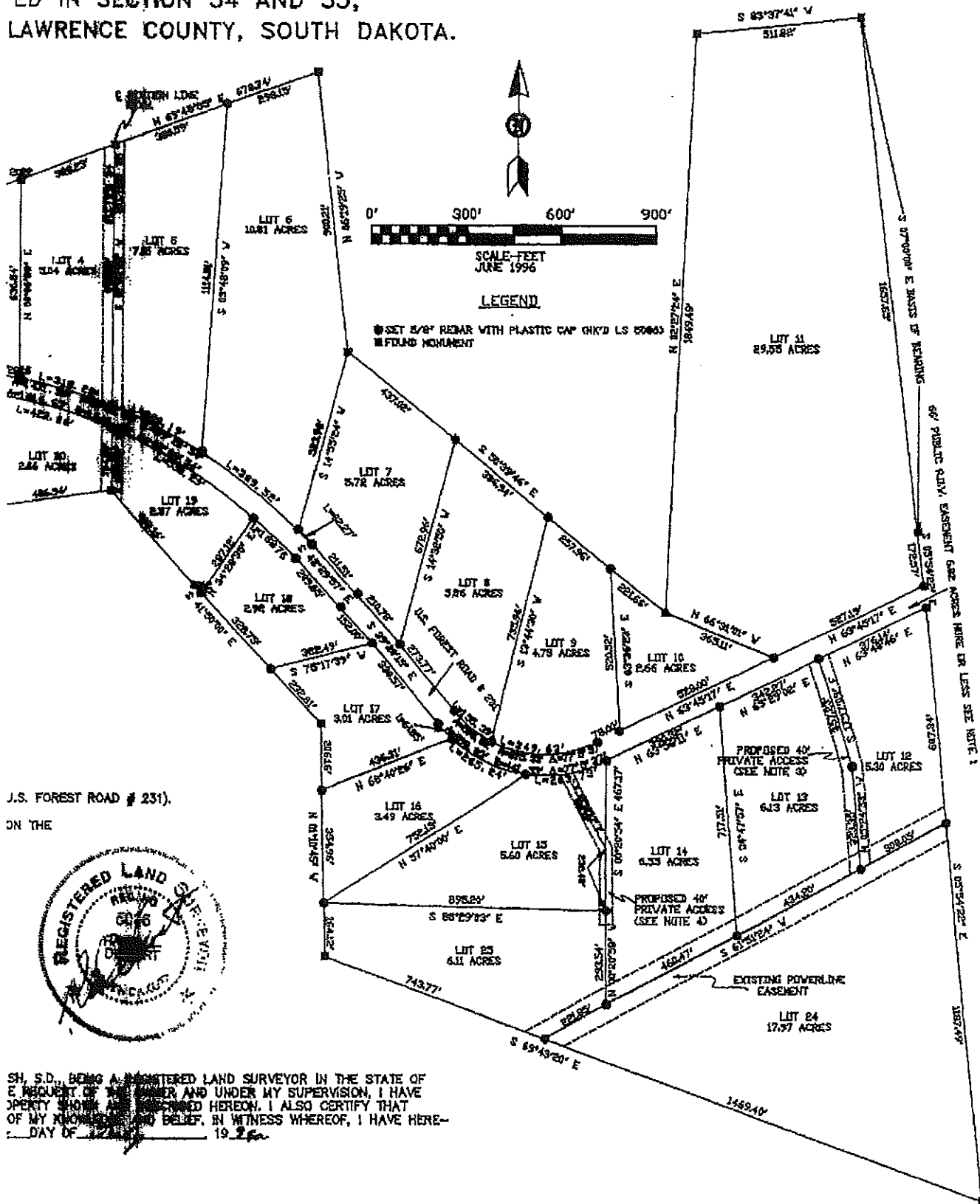

J.S. FOREST ROAD # 231),
 ON THE

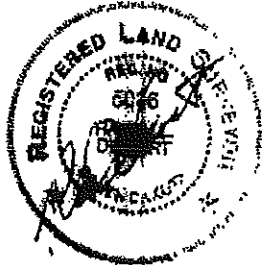

SH, S.D., BEING A REGISTERED LAND SURVEYOR IN THE STATE OF
 E REQUEST OF THE OWNER AND UNDER MY SUPERVISION, I HAVE
 PROPERTY SHOWN AND DESCRIBED HEREON. I ALSO CERTIFY THAT
 OF MY KNOWLEDGE AND BELIEF, IN WITNESS WHEREOF, I HAVE HERE-
 DAY OF _____ 19__

EIGHTS MEADOWS SUBDIVISION,
 1/8 SUBDIVISION, A SUBDIVISION
 1, T3N, R1E, B.H.M.,
 17A

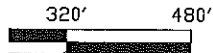
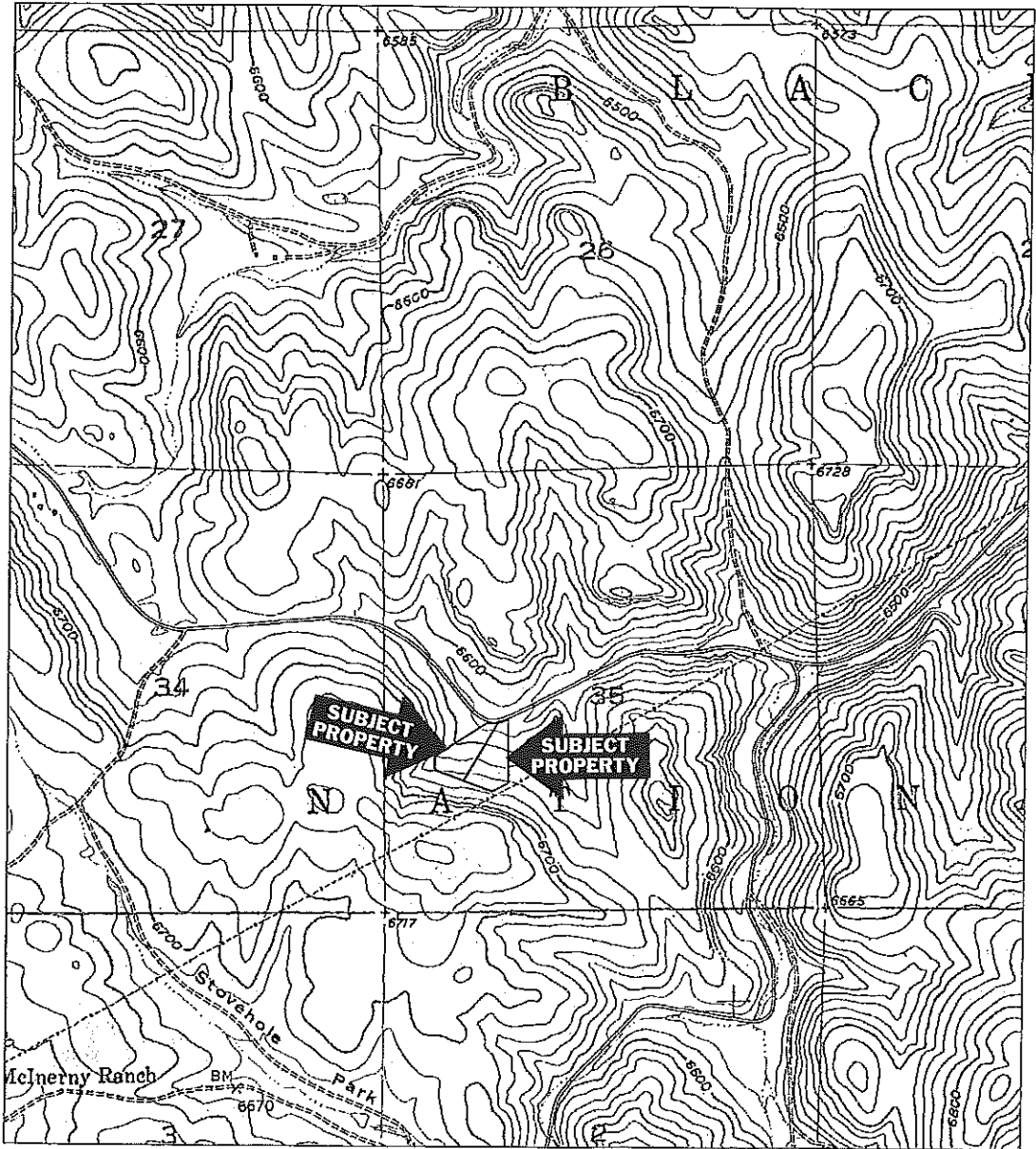

APRIL 19, 2005

PLASTIC CAP (RLS)
 H PLASTIC CAP (LS)

FEET ON THE
 LINES.

INITIAL
 11.72 AC.
 .72 AC.
 FEET
 S MEADOWS
 IN PLAT DOC.

NER
 TO
 P

	PREPARED BY: ARLETH & ASSOCIATES 25 KIRK ROAD DEADWOOD, SD 57732 605-578-1637	PROJECT: PRELIMINARY PLAT LOT 16 & LOT 25A ASPEN HEIGHTS MEADOWS SUBDIVISION	DATE: APRIL 19, 2005 SCALE: 1" = 160' DRAWN BY: TV APPROVED: _____ DRAWING: 6912.DWG
	JOB NO. 6912		