

**LOT 1, LOT 2, AND LOT 3
OF THE COUNTRYSIDE SUBD
LOCATED IN THE SI
AND THE**

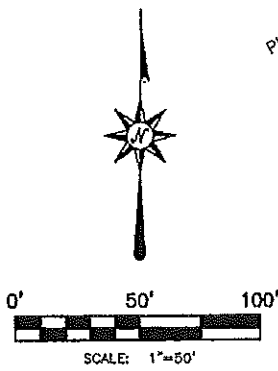
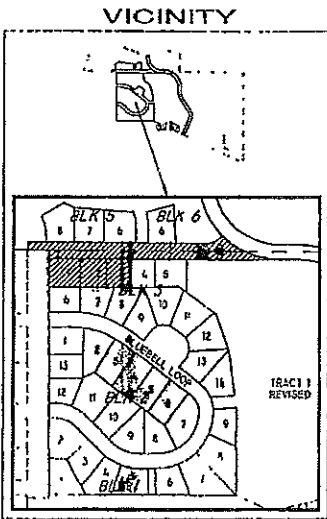
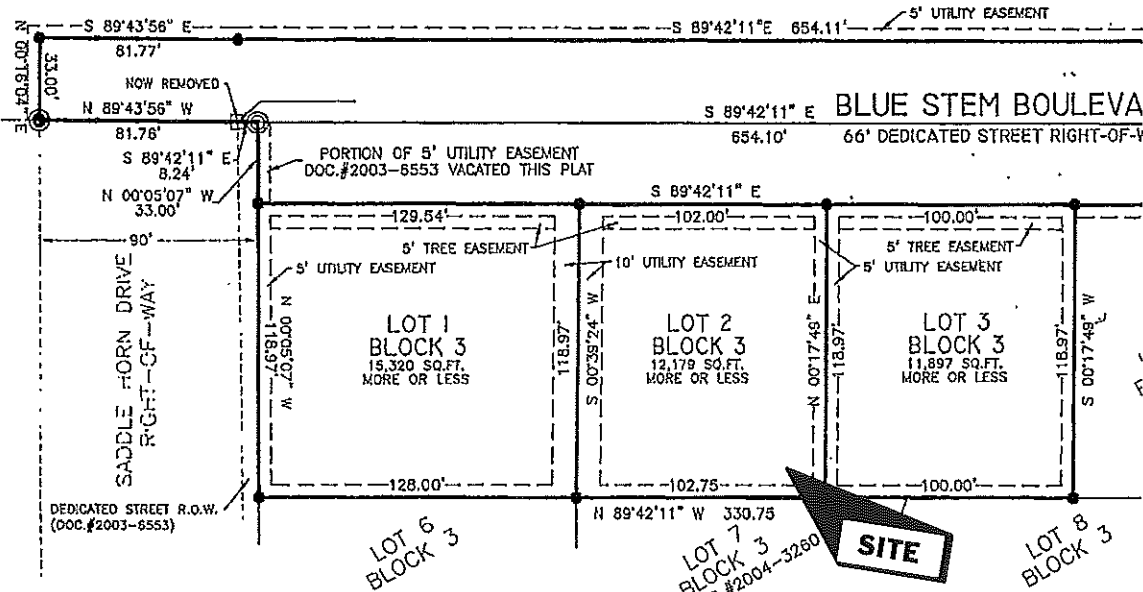

- LEGEND**
- - FOUND HOMESTEAK MINE COMPANY (HMCO) T-BAR MONUMENT WITH MARKED ALUMINUM PLATE
 - - FOUND 5/8" REBAR WITH 'NJS ENGR. RLS 3328 CAP'
 - - 5/8" REBAR WITH 1 1/2" ALUMINUM CAP INSCRIBED "DEICHERT RLS 5905" PREVIOUSLY SET.
 - - 5/8" REBAR WITH 1 1/2" ALUMINUM CAP INSCRIBED "DEICHERT RLS 5905" TO BE SET.

CERTIFICATE OF OWNERSHIP
State of South Dakota County of Lawn

I, James W. Boke, President of The Countryside of Spearfish, AND LOT 3 OF BLOCK 3 AND 66' DEDICATED STREET, certify that the plot was done as indicated hereon and that I do hereby or further certify that development of this lot applicable zoning, subdivision, erosion and

OWNER: The Countryside of Spearfish, Inc
234 W. Kansas St.
Spearfish, SD 57783
James W. Boke
James W. Boke, Its President

ACKNOWLEDGMENT OF OWNERS
State of South Dakota County of Lawn

On the 21st day of June undersigned Notary Public, personally appeared to be the person described in and who acknowledged to me that he signed the

