

PLAT OF
LOTS 6, 11A, 11B AND 12 OF EAGLE RIDGE ESTATES
LOCATED IN THE E1/2 NE1/4 OF SECTION 36, T6N, R2E, BHM
AND THE NW1/4 OF SECTION 31, T6N, R3E, BHM
LAWRENCE COUNTY, SOUTH DAKOTA

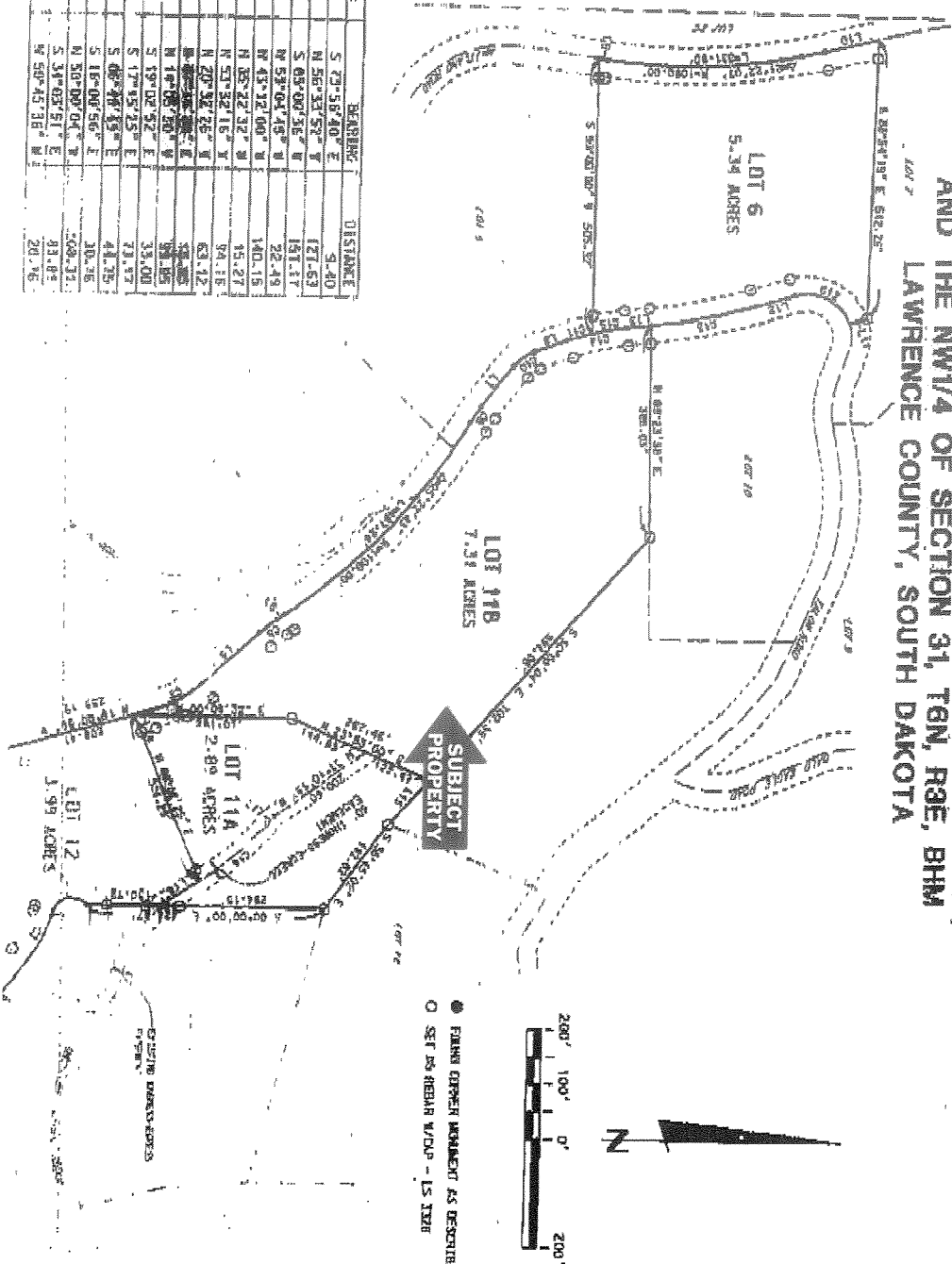

LINE	BEARING	DISTANCE
L1	S 73° 56' 40" E	51.40
L2	N 36° 54' 52" W	1271.53
L3	S 03° 00' 36" W	1511.17
L4	N 53° 04' 45" W	22.48
L5	N 43° 12' 00" W	140.18
L6	N 85° 22' 32" W	15.27
L7	N 57° 32' 16" W	94.16
L8	N 20° 32' 25" W	63.12
L9	N 88° 23' 39" E	300.00
L10	N 14° 06' 30" W	33.00
L11	S 19° 02' 52" E	33.00
L12	S 17° 15' 15" E	71.87
L13	S 08° 46' 45" E	41.25
L14	S 18° 00' 56" E	30.26
L15	N 50° 00' 04" W	608.33
L16	S 34° 02' 51" E	83.85
L17	N 50° 45' 38" W	20.76

LOT 11	S 19°02'52" E	L	33.00
LOT 12	S 12°45'26" E	E	73.17
LOT 13	S 05°48'25" E	E	44.15
LOT 14	S 16°00'56" E	E	30.18
LOT 15	R 50°00'04" W	W	108.31
LOT 16	S 34°00'51" E	E	81.81
LOT 17	R 50°43'38" W	W	20.76

CURVE	ARC	DELTA	RADIUS
C1	73.27	125°20'35"	33.49
C2	50.87	20°48'35"	250.00
C3	142.61	176°31'12"	48.30
C4	100.60	30°26'32"	150.00
C5	143.30	41°52'39"	286.00
C6	128.14	37°00'49"	195.00
C7	59.64	27°11'04"	210.00
C8	40.57	07°49'25"	300.00
C9	34.04	87°13'00"	270.26
C10	46.07	32°55'45"	60.00
C11	46.59	69°58'42"	450.00
C12	123.16	66°12'59"	80.00
C13	131.38	10°26'35"	1050.00
C14	107.81	13°43'37"	450.00
C15	60.86	07°44'55"	450.00
C16	160.27	16°41'45"	550.00

- NOTES:
1. BASIS OF DEMARKS: SLEAN OBSERVATION
 2. PLAT INCLUDING SUBDIVISION ROAD ROW'S IS RECORDED AS DOCUMENT 899-1127.

CERTIFICATE OF OWNERSHIP

State of ~~South Dakota~~ County of ~~Lawrence~~

We, Thomas L. Crawford and Mary J. Crawford, do hereby certify that we are the owners of the property as shown and described herein; that the plot was done at our request for the purpose indicated herein and that we do hereby approve the same; that we do not have any other interest in the property which development of this tract is contingent on; that we are not aware of any other existing public zoning, subdivision, or other and said interest.

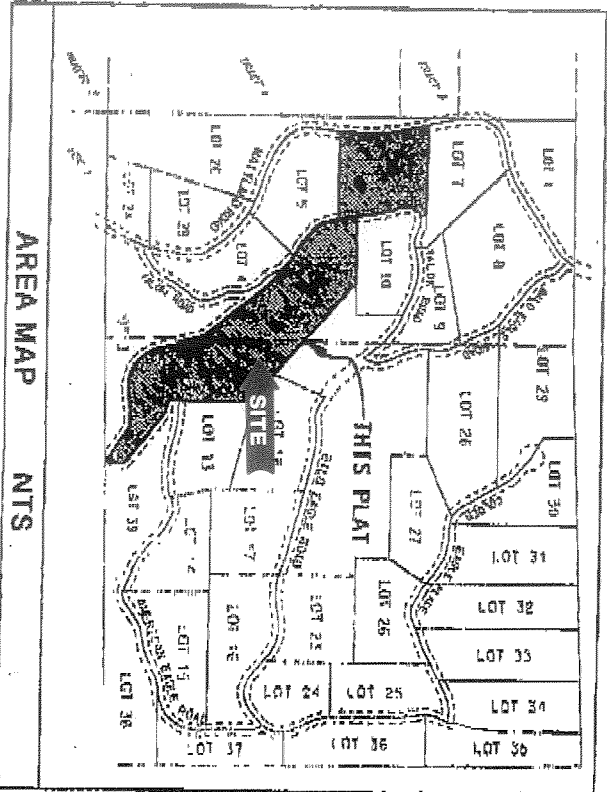
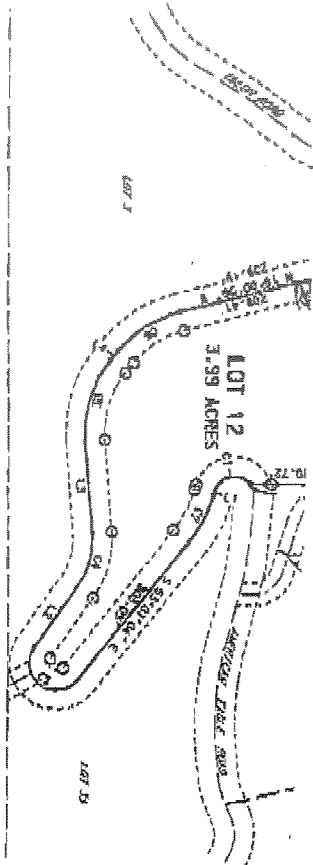

OFFICE OF THE ADMINISTRATIVE OFFICIAL
 State of South Dakota County of Lawrence City of Spearfish

This plan is approved by the Administrative Officer on this
 day of August, 2002.

Sheldon M. Miller
 Administrative Official

William H. Fox
 Planning Official



CERTIFICATE OF OWNERSHIP
State of South Dakota County of Lawrence

Me, Thomas G. Crawford and Mary J. Crawford, do hereby certify that we are the owners of the property as shown and described hereon, that the plat was done at our request for the purposes indicated hereon and that we do hereby approve the within plat of said land. We further certify that development of this land will conform to all existing applicable zoning, subdivision, erosion and sediment control regulations.

OWNERS:
Thomas G. Crawford
Thomas G. Crawford
55 West Briler Place
Kellispell, MT 59901
Mary J. Crawford
Mary J. Crawford
55 West Briler Place
Kellispell, MT 59901

ACKNOWLEDGMENT OF OWNERSHIP
State of South Dakota County of Lawrence

On the 15th day of August, 2003, before me, a Notary Public, personally appeared Thomas G. Crawford and Mary J. Crawford, known to me to be the persons described in and who executed the foregoing certificate and acknowledged to me that they signed the same.

My Commission Expires: 9/15/04
Jeffrey Wilcox
Notary Public

SURVEYOR'S CERTIFICATE

I, James B. Walker, a Registered Land Surveyor in the State of South Dakota, on the basis of my knowledge, information and belief, certify to the above named owner(s), that of the request of said owner(s), the survey represented by this plat was made under my supervision, or the regard to the normal standard of care of Professional Land Surveyors practicing in the State of South Dakota. This survey does not constitute a title year of a derivative generation or extension of the original survey made by me or by my predecessor or successors.

James B. Walker
James B. Walker
M.S. 63326

Date 7/10/03

AREA MAP NTS

OFFICE OF THE ADMINISTRATIVE OFFICIAL
State of South Dakota County of Lawrence City of Spearfish

This plat is approved by the Administrative Official on this 15th day of August, 2003.

Shawn Miller
Shawn Miller
Administrative Official
Attest: *Elizabeth R...*
Elizabeth R...
Finance Officer



CERTIFICATE OF COUNTY TREASURER
State of South Dakota County of Lawrence

I, Barbara Tridle, Lawrence County Treasurer, do hereby certify that the 2003 taxes which are liens upon the lands platted hereon as shown by the records of my office, have been fully paid.

Barbara Tridle
Barbara Tridle
County Treasurer
Date Aug 2003



OFFICE OF COUNTY DIRECTOR OF EQUALIZATION
State of South Dakota County of Lawrence

I, Darlene M. Ferkela, County Director of Equalization, hereby certify that I have received a copy of this plat.

County Director of Equalization: *Darlene M. Ferkela*
Date 8/11/03



OFFICE OF REGISTER OF DEEDS
State of South Dakota County of Lawrence

Filed for record this 20th day of AUGUST, 2003, at 3:08 o'clock P.M., and recorded as 600003-5744

Register of Deeds: *Sharyn Allen Deputy*
Sharyn Allen Deputy

